

JSC VertiClad

Vertical Shiplap Weatherboard System

Random Width & Depth Solution

Cavity on Wrap

VERTICAL SHIPLAP RANDOM WIDTH + DEPTH WEATHERBOARD

DRAWING INDEX - JVR-C-00

Product	Application	Detail	Description	Issued
JVR	C	Index	Drawing index	12/04/2010
JVR	IG	01	Product installation guidelines	12/04/2010
JVR	IG	02	Product installation guidelines	12/04/2010
JVR	IG	03	Product installation guidelines	12/04/2010
JVR	C	KN	General installation keynotes	12/04/2010
JVR	C	01	Aluminium window head detail	12/04/2010
JVR	C	02	Aluminium window jamb detail	12/04/2010
JVR	C	03	Aluminium window sill detail	12/04/2010
JVR	C	04	Internal corner detail - L flashing	12/04/2010
JVR	C	05	External corner detail - flush corner	12/04/2010
JVR	C	06	External corner detail - cover boards	12/04/2010
JVR	C	07	Bottom plate detail	12/04/2010
JVR	C	08	Top plate to soffit detail	12/04/2010
JVR	C	09	Parapet detail	12/04/2010
JVR	C	11	External corner detail - 135 degree wall	12/04/2010
JVR	C	12	Pipe penetration detail	12/04/2010
JVR	C	13	Horizontal joint detail	12/04/2010
JVR	C	14	Soffit detail	12/04/2010
JVR	C	15	Scarf jointing detail	12/04/2010
JVR	C	16	Internal corner detail - Horizontal joint	12/04/2010
JVR	C	17	External corner detail - Horizontal joint	12/04/2010
JVR	C	18	External corner detail - Horizontal joint - 45 & 135 degree	12/04/2010
JVR	C	19	Internal corner detail	12/04/2010
JVR	C	20	External corner detail	12/04/2010
JVR	C	21	External corner detail	12/04/2010

General installation keynotes

General keynotes



102 Main Road, Kumeu, Auckland, New Zealand
PO Box 285 Kumeu, Auckland 0841, New Zealand

Note: Details may be subject to change without notification

T.09 412-7722

F.09 412-7723

www.jsctimber.co.nz

Scale: NTS

Date: 12/04/11

Dwg:

JVR-C-00

Notes:

- All nail fixings pre-drilled minimum 1mm diameter smaller than the nail gauge.
- All products to be precoated & cut edges to be sealed as per Branz Bulletin 411.
- All materials and fixtures are to comply with E2/AS1 Clause 2.2
- Provide PVC tape bond break between H3.2 battens and any flashing.
- Vertical Shiplap Profiles to be fixed with a minimum 2mm gap at the overlap between boards.

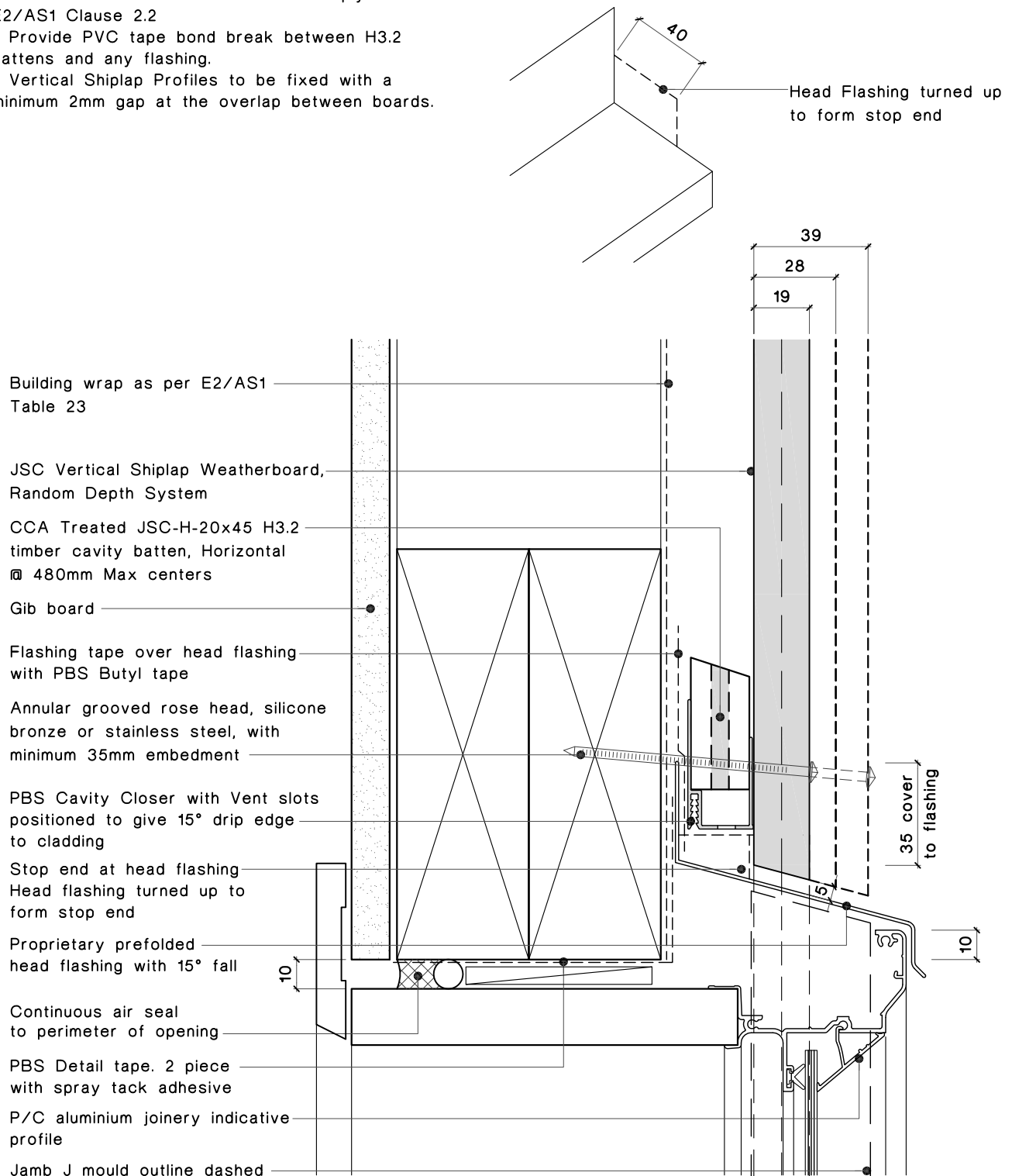

Aluminium Window Head detail

Vertical Shiplap Architectural Profile

JSC Timber

102 Main Road, Kumeu, Auckland, New Zealand
PO Box 285 Kumeu, Auckland 0841, New Zealand

Note: Details may be subject to change without notification

T.09 412-7722

F.09 412-7723

www.jsctimber.co.nz

Scale: 1:2

Date: 12/04/11

Dwg:

JVR-C-01

Notes:

- All nail fixings pre-drilled minimum 1mm diameter smaller than the nail gauge.
- All products to be pre-coated & cut edges to be sealed as per Branz Bulletin 411.
- All materials and fixtures are to comply with E2/AS1 Clause 2.2
- Provide PVC tape bond break between H3.2 battens and any flashing.
- Vertical Shiplap Profiles to be fixed with a minimum 2mm gap at the overlap between boards.

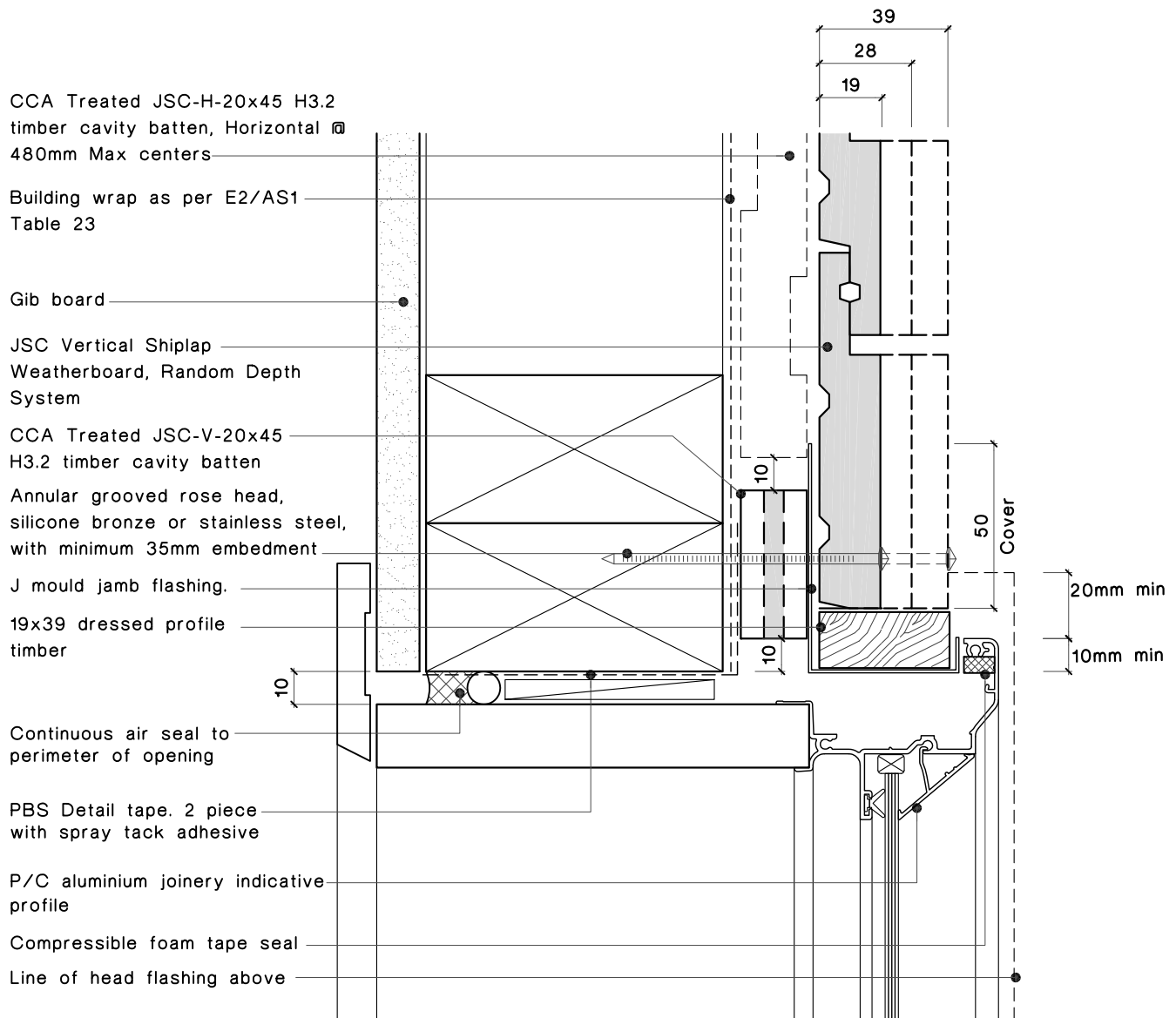

Aluminium Window Jamb detail

Vertical Shiplap Architectural Profile

JSC Timber

102 Main Road, Kumeu, Auckland, New Zealand
PO Box 285 Kumeu, Auckland 0841, New Zealand

Note: Details may be subject to change without notification

T.09 412-7722
F.09 412-7723
www.jsctimber.co.nz

Scale: 1:2

Date: 12/04/11

Dwg:

JVR-C-02

Notes:

- All nail fixings pre-drilled minimum 1mm diameter smaller than the nail gauge.
- All products to be precoated & cut edges to be sealed as per Branz Bulletin 411.
- All materials and fixtures are to comply with E2/AS1 Clause 2.2
- Provide PVC tape bond break between H3.2 battens and any flashing.
- Vertical Shiplap Profiles to be fixed with a minimum 2mm gap at the overlap between boards.

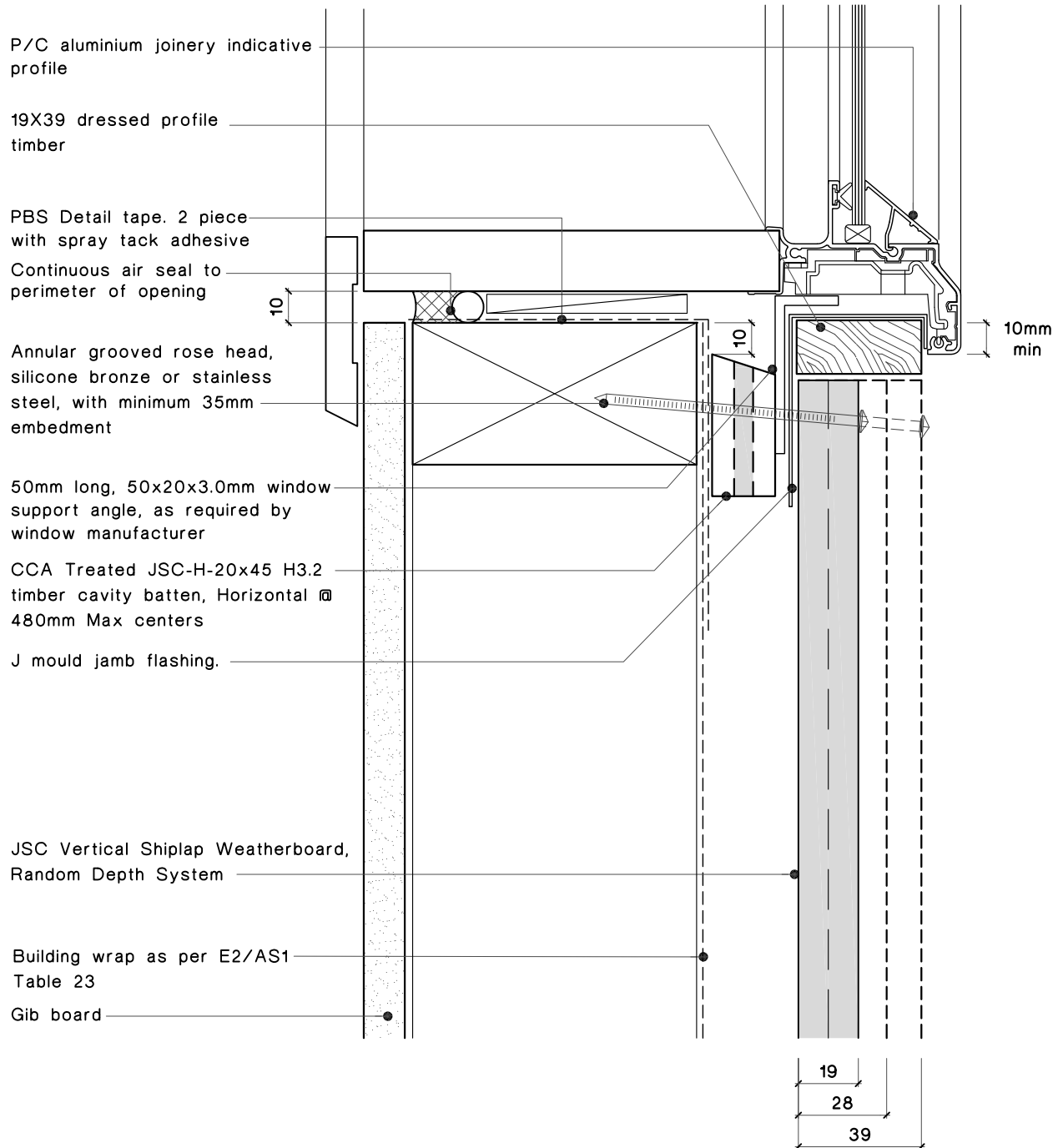

Aluminium Window Sill detail
Vertical Shiplap Architectural Profile

JSC Timber

Scale: 1:2

Date: 12/04/11

Dwg:

JVR-C-03

102 Main Road, Kumeu, Auckland, New Zealand
PO Box 285 Kumeu, Auckland 0841, New Zealand

Note: Details may be subject to change without notification

T.09 412-7722

F.09 412-7723

www.jsctimber.co.nz

Notes:

- All nail fixings pre-drilled minimum 1mm diameter smaller than the nail gauge.
- All products to be precoated & cut edges to be sealed as per Branz Bulletin 411.
- All materials and fixtures are to comply with E2/AS1 Clause 2.2
- Provide PVC tape bond break between H3.2 battens and any flashing.
- Vertical Shiplap Profiles to be fixed with a minimum 2mm gap at the overlap between boards.

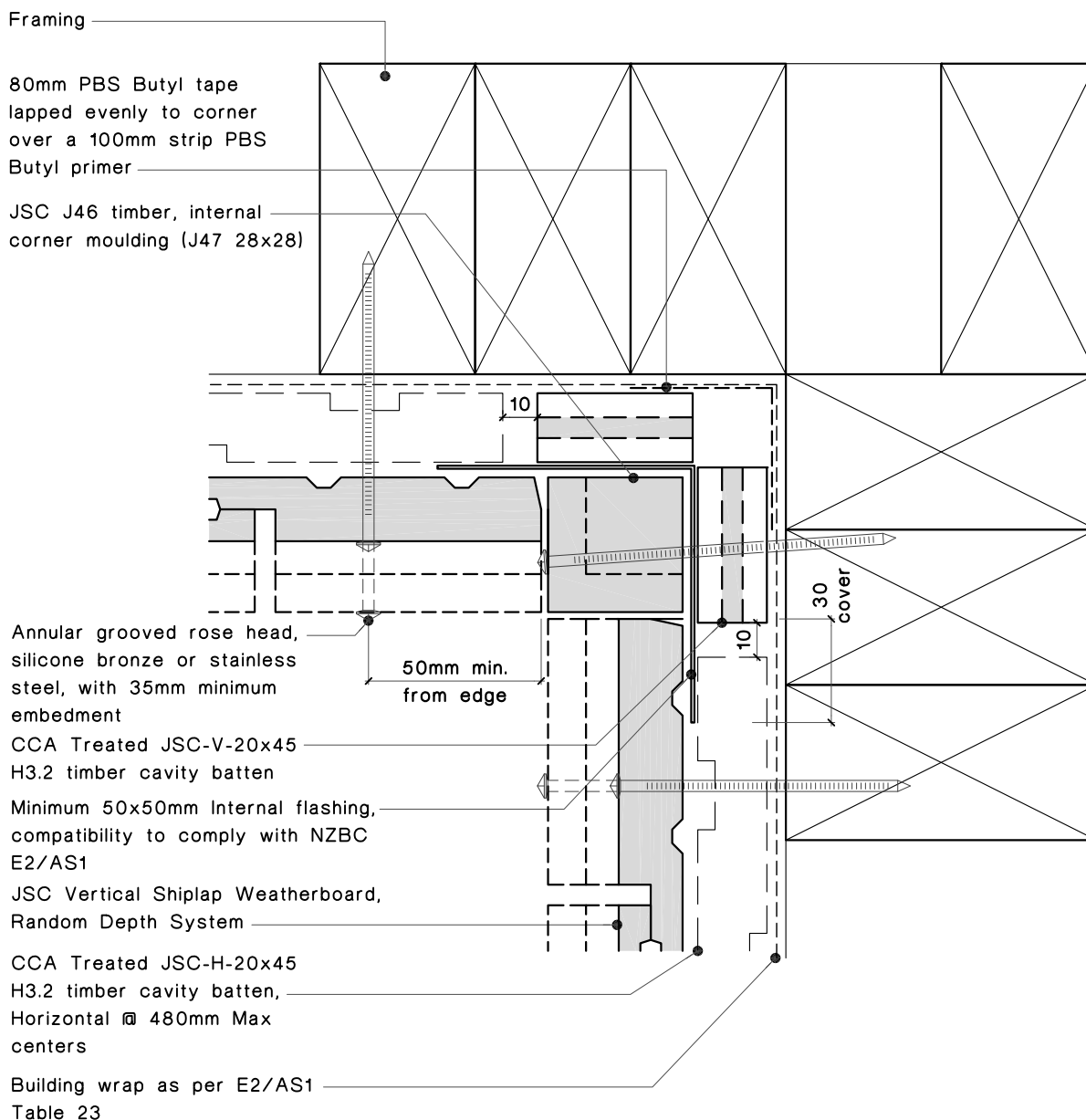

Internal corner detail

Vertical Shiplap Weatherboards Architectural Profile

JSC Timber

102 Main Road, Kumeu, Auckland, New Zealand
 PO Box 285 Kumeu, Auckland 0841, New Zealand
 Note: Details may be subject to change without notification

T.09 412-7722
 F.09 412-7723
www.jsctimber.co.nz

Scale: 1:2

Date: 12/04/11

Dwg:
JVR-C-04

Notes:

- All nail fixings pre-drilled minimum 1mm diameter smaller than the nail gauge.
- All products to be precoated & cut edges to be sealed as per Branz Bulletin 411.
- All materials and fixtures are to comply with E2/AS1 Clause 2.2
- Provide PVC tape bond break between H3.2 battens and any flashing.
- Vertical Shiplap Profiles to be fixed with a minimum 2mm gap at the overlap between boards.

JSC VertiClad

Random Width + Depth System

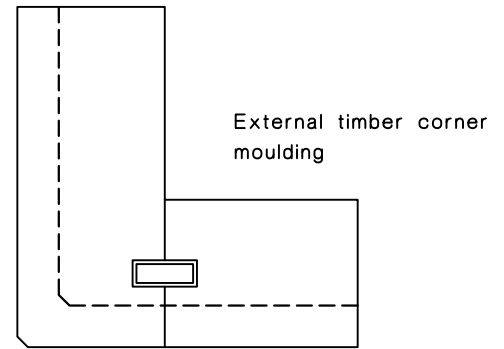

Biscuit Joint Option

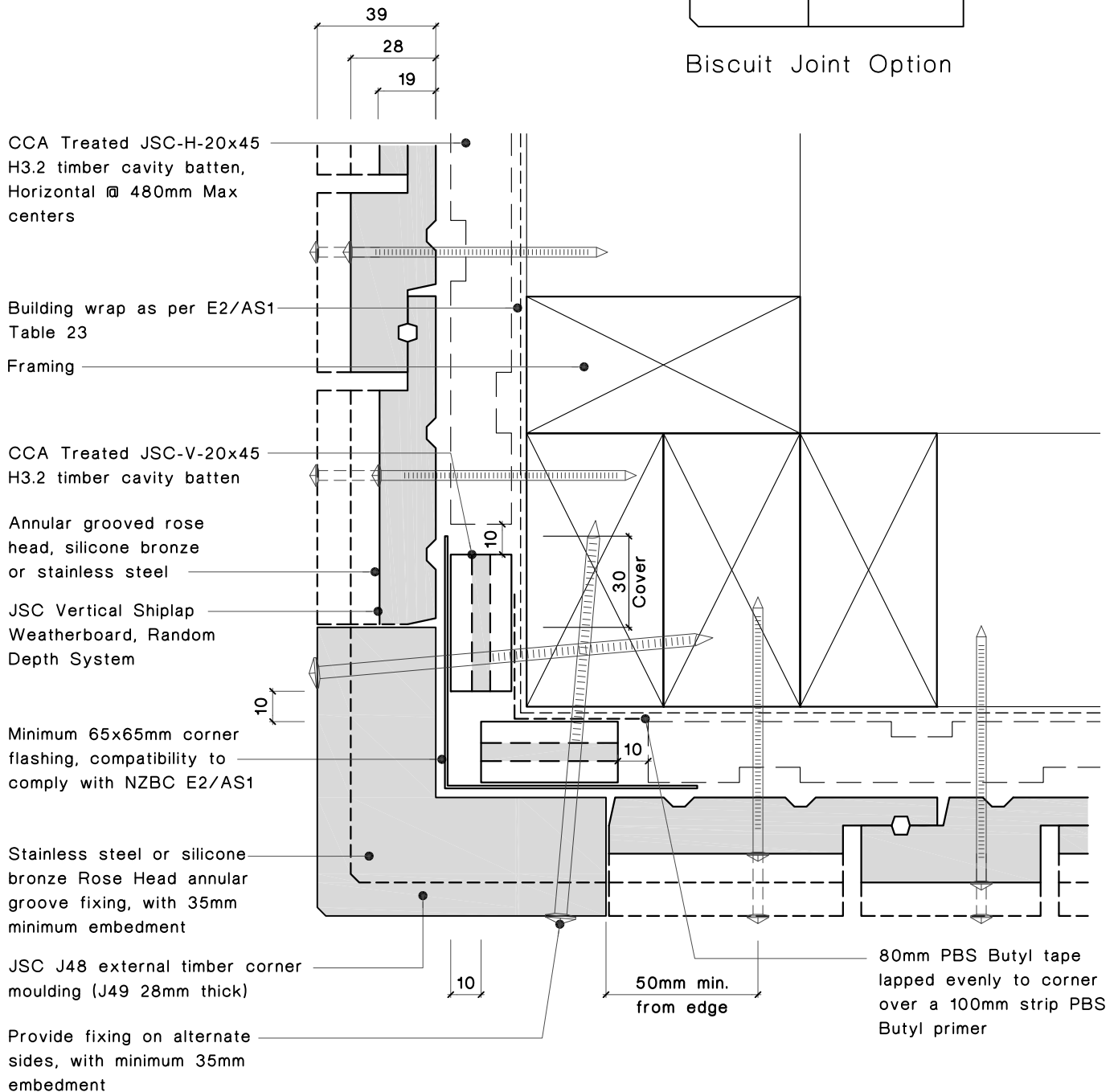

External corner detail

Vertical Shiplap Weatherboards Architectural Profile

JSC Timber

102 Main Road, Kumeu, Auckland, New Zealand
 PO Box 285 Kumeu, Auckland 0841, New Zealand
 Note: Details may be subject to change without notification

T.09 412-7722
 F.09 412-7723
www.jsctimber.co.nz

Scale: 1:2

Date: 12/04/11

Dwg:

JVR-C-05

Notes:

- All nail fixings pre-drilled minimum 1mm diameter smaller than the nail gauge.
- All products to be precoated & cut edges to be sealed as per Branz Bulletin 411.
- All materials and fixtures are to comply with E2/AS1 Clause 2.2
- Provide PVC tape bond break between H3.2 battens and any flashing.
- Vertical Shiplap Profiles to be fixed with a minimum 2mm gap at the overlap between boards.

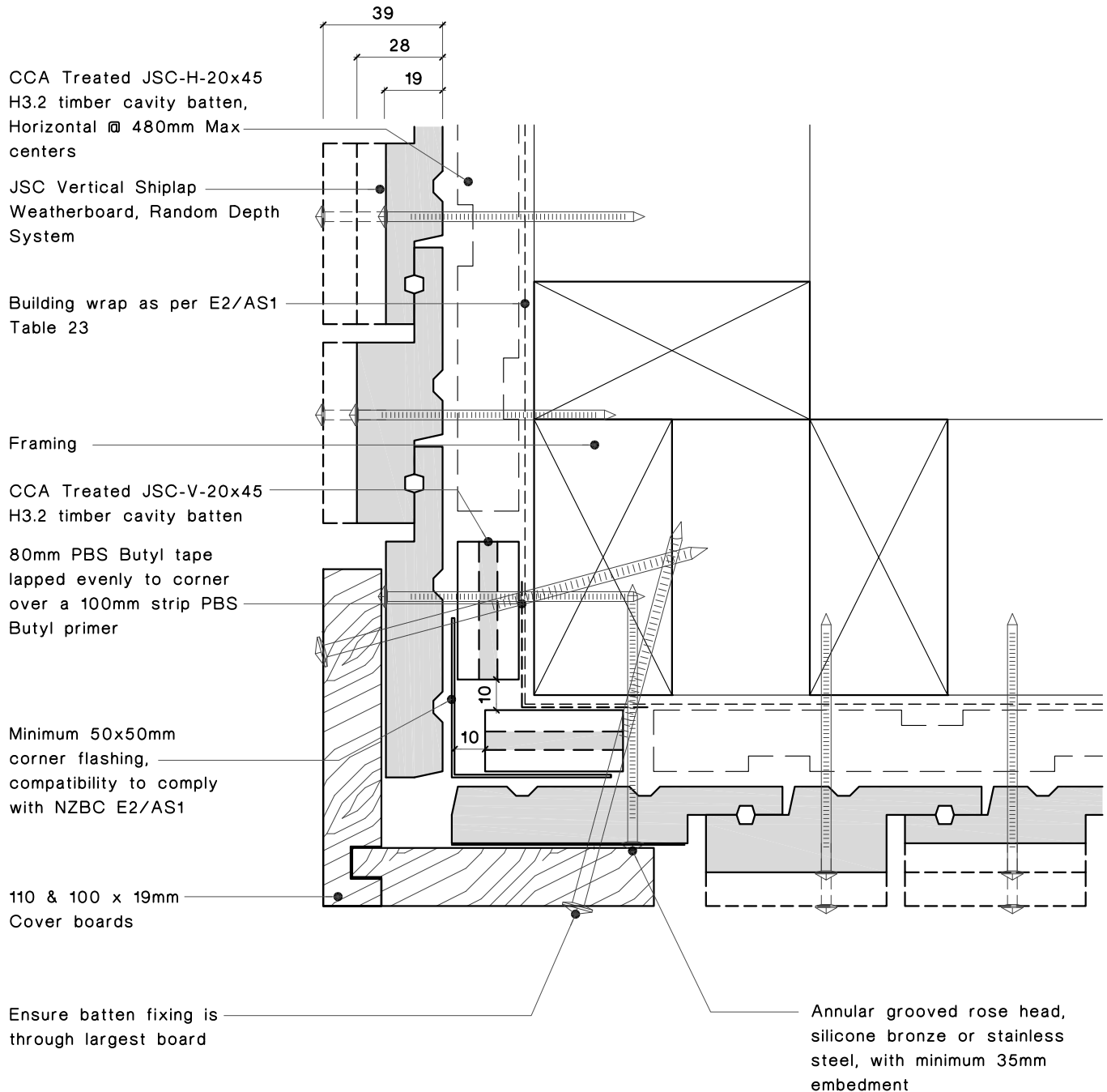

External corner detail

Vertical Shiplap Weatherboards Architectural Profile

JSC Timber

102 Main Road, Kumeu, Auckland, New Zealand
PO Box 285 Kumeu, Auckland 0841, New Zealand
Note: Details may be subject to change without notification

T.09 412-7722
F.09 412-7723
www.jsctimber.co.nz

Scale: 1:2

Date: 12/04/11

Dwg:
JVR-C-06

Notes:

- All nail fixings pre-drilled minimum 1mm diameter smaller than the nail gauge.
- All products to be precoated & cut edges to be sealed as per Branz Bulletin 411.
- All materials and fixtures are to comply with E2/AS1 Clause 2.2
- Provide PVC tape bond break between H3.2 battens and any flashing.
- Vertical Shiplap Profiles to be fixed with a minimum 2mm gap at the overlap between boards.

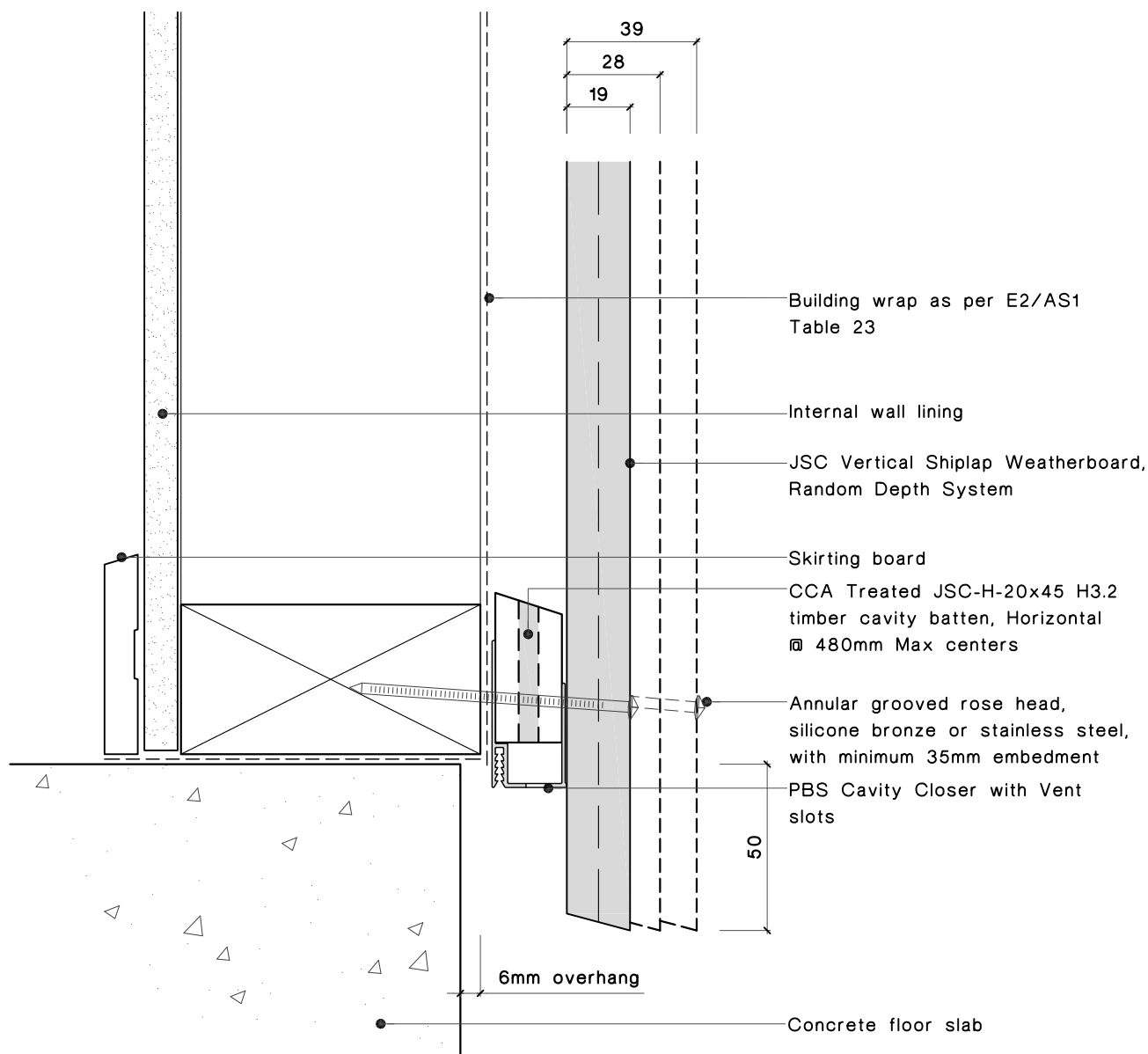

Bottom Plate detail

Vertical Shiplap Weatherboards Architectural Profile

JSC Timber

102 Main Road, Kumeu, Auckland, New Zealand
PO Box 285 Kumeu, Auckland 0841, New Zealand

T.09 412-7722
F.09 412-7723
www.jsctimber.co.nz

Note: Details may be subject to change without notification

Scale: 1:1

Date: 12/04/11

Dwg:

JVR-C-07

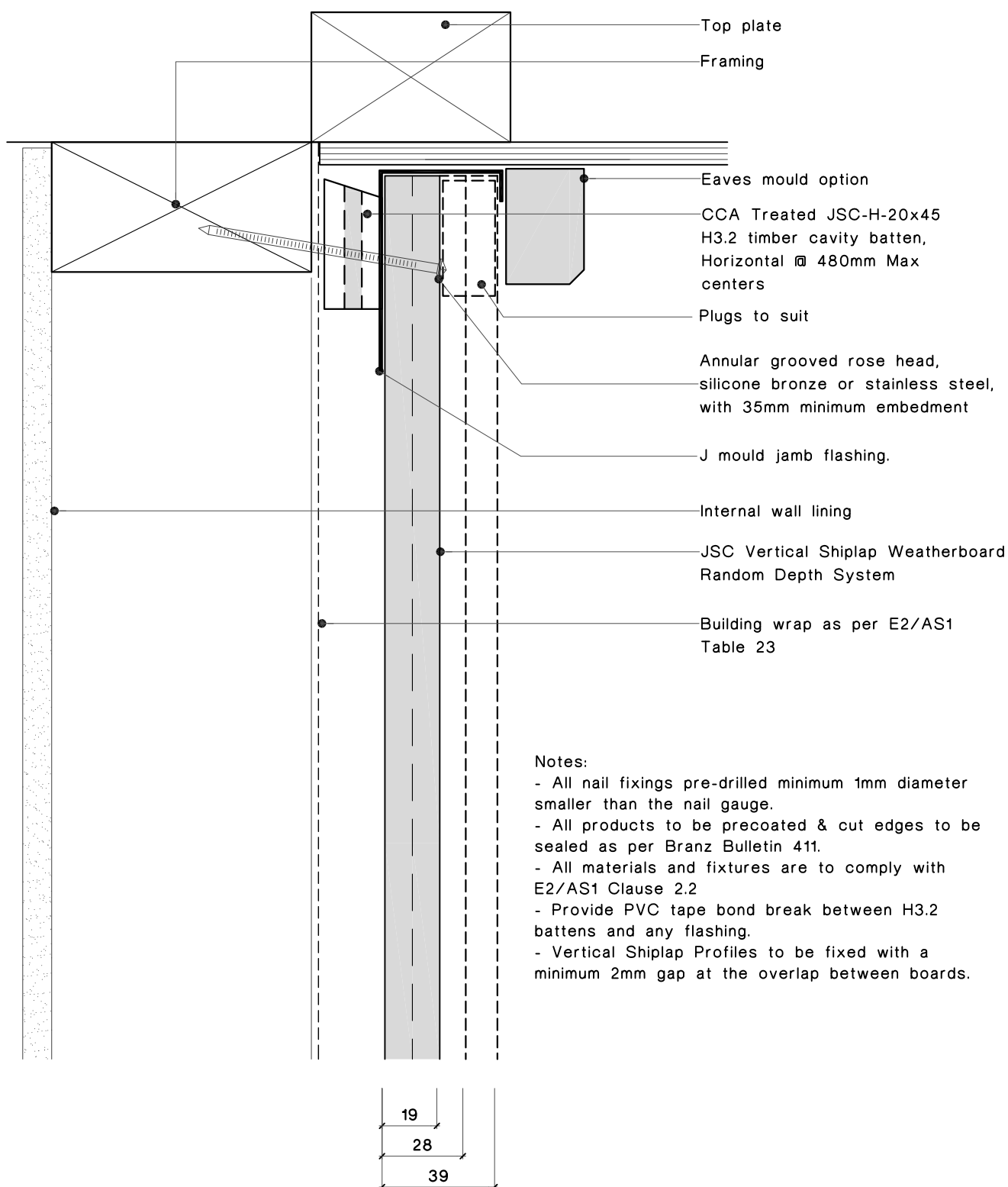

Top Plate to Soffit detail

Vertical Shiplap Weatherboards Architectural Profile

JSC Timber

Scale: 1:2

Date: 12/04/11

Dwg:

JVR-C-08

102 Main Road, Kumeu, Auckland, New Zealand
PO Box 285 Kumeu, Auckland 0841, New Zealand

Note: Details may be subject to change without notification

T.09 412-7722

F.09 412-7723

www.jsctimber.co.nz

Notes:

- All nail fixings pre-drilled minimum 1mm diameter smaller than the nail gauge.
- All products to be precoated & cut edges to be sealed as per Branz Bulletin 411.
- All materials and fixtures are to comply with E2/AS1 Clause 2.2
- Provide PVC tape bond break between H3.2 battens and any flashing.
- Vertical Shiplap Profiles to be fixed with a minimum 2mm gap at the overlap between boards.

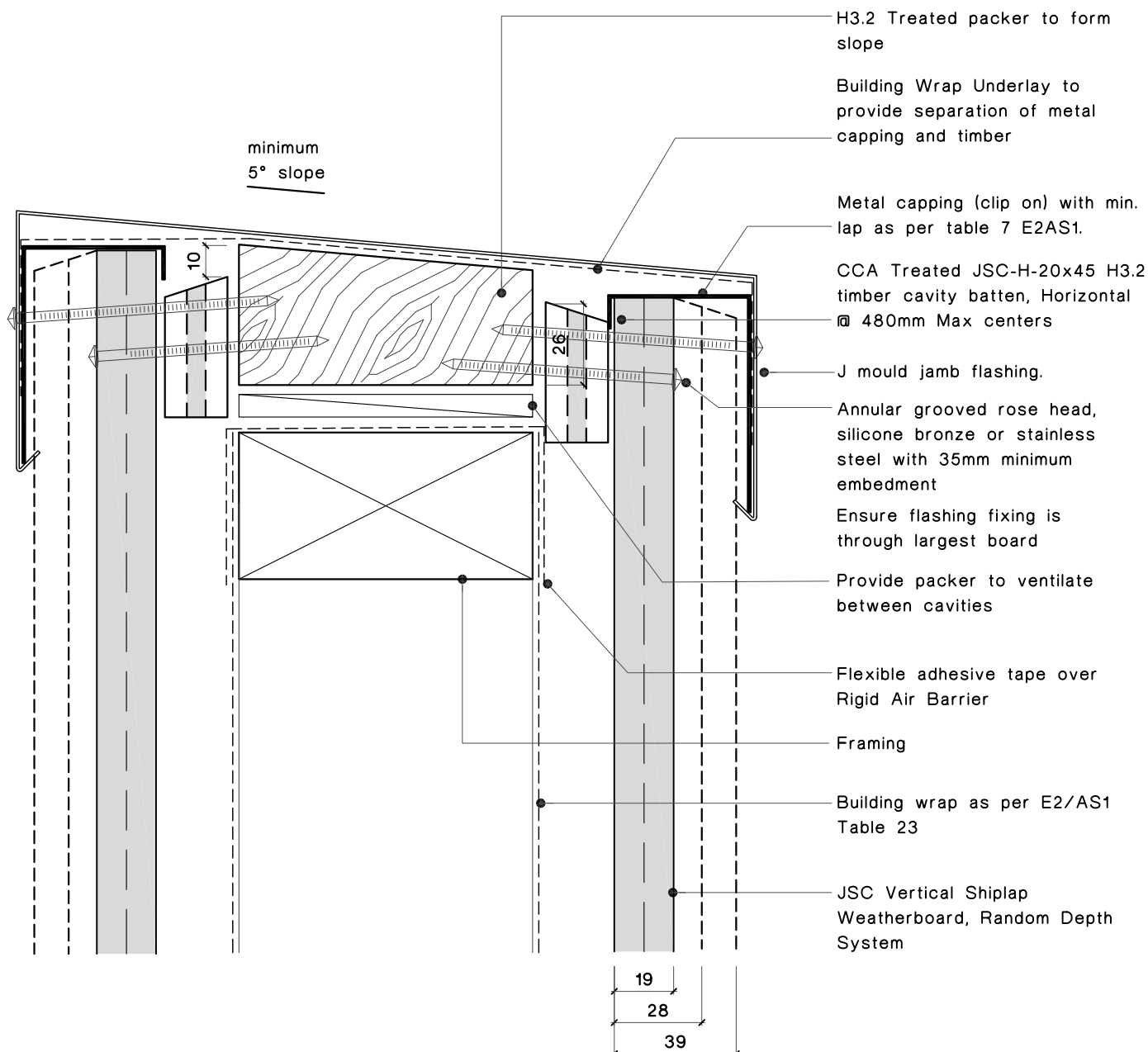

Parapet detail

Vertical Shiplap Weatherboards Architectural Profile

102 Main Road, Kumeu, Auckland, New Zealand
PO Box 285 Kumeu, Auckland 0841, New Zealand

Note: Details may be subject to change without notification

JSC Timber

T.09 412-7722

F.09 412-7723

www.jsctimber.co.nz

Scale: 1:2

Date: 12/04/11

Dwg:

JVR-C-09

Notes:

- All nail fixings pre-drilled minimum 1mm diameter smaller than the nail gauge.
- All products to be precoated & cut edges to be sealed as per Branz Bulletin 411.
- All materials and fixtures are to comply with E2/AS1 Clause 2.2
- Provide PVC tape bond break between H3.2 battens and any flashing.
- Vertical Shiplap Profiles to be fixed with a minimum 2mm gap at the overlap between boards.

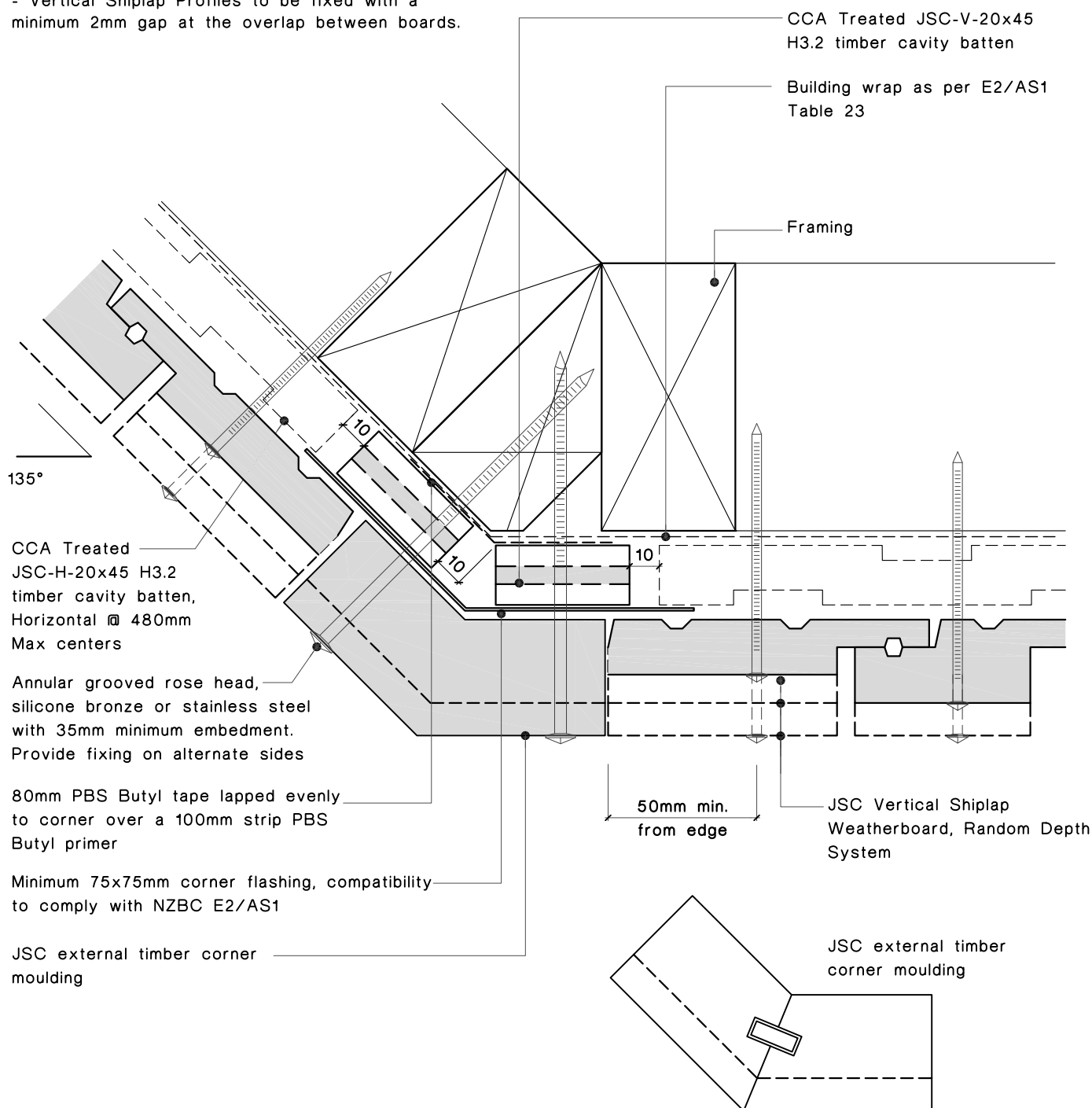

Biscuit Joint Option

External corner detail

Vertical Shiplap Weatherboards Architectural Profile

JSC Timber

102 Main Road, Kumeu, Auckland, New Zealand
PO Box 285 Kumeu, Auckland 0841, New Zealand
Note: Details may be subject to change without notification

T.09 412-7722
F.09 412-7723
www.jsctimber.co.nz

Scale: 1:2

Date: 12/04/11

Dwg:

JVR-C-11

Notes:

- All nail fixings pre-drilled minimum 1mm diameter smaller than the nail gauge.
- All products to be precoated & cut edges to be sealed as per Branz Bulletin 411.
- All materials and fixtures are to comply with E2/AS1 Clause 2.2
- Provide PVC tape bond break between H3.2 battens and any flashing.
- Vertical Shiplap Profiles to be fixed with a minimum 2mm gap at the overlap between boards.

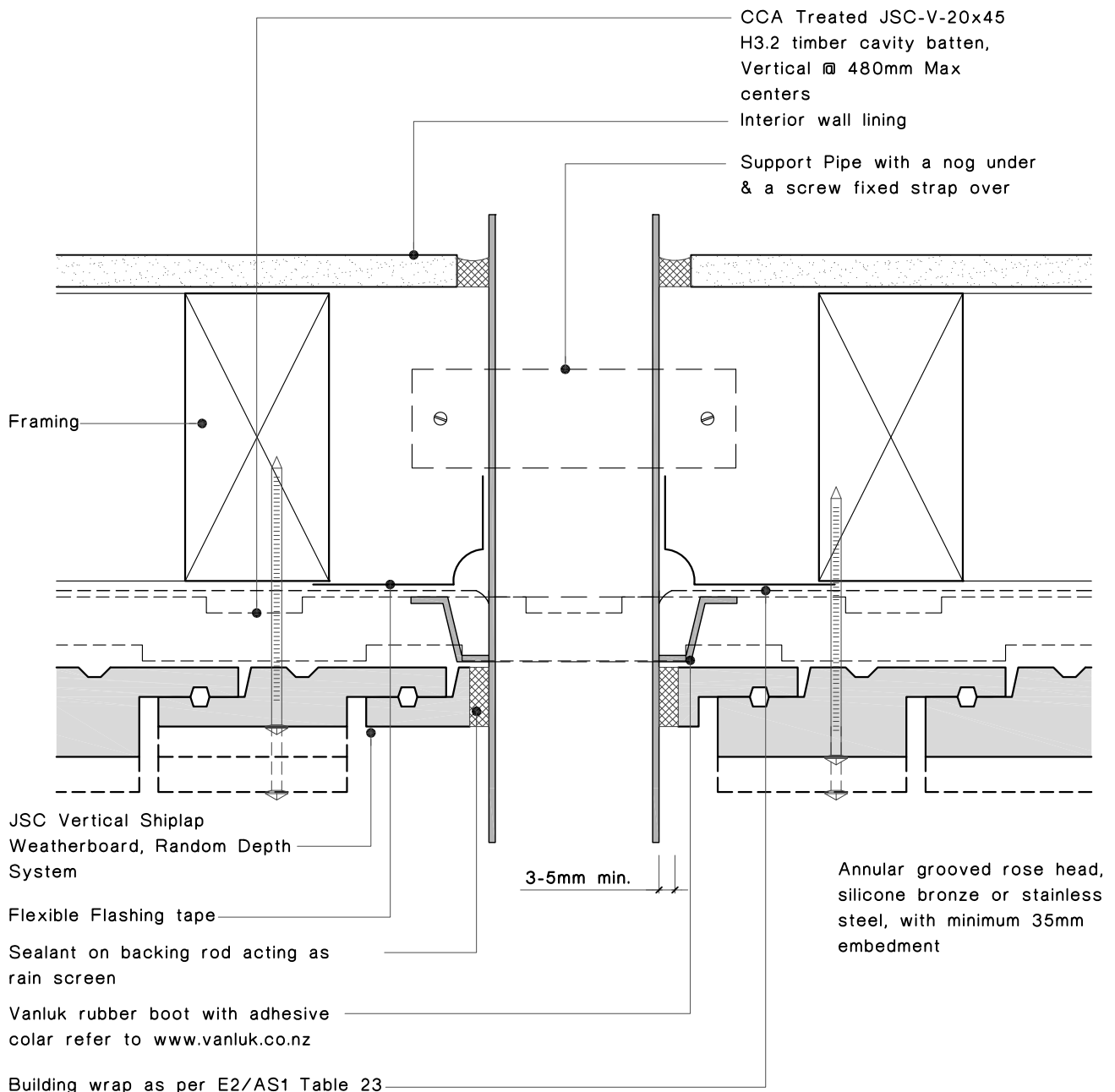

Pipe Penetration detail

Vertical Shiplap Weatherboards Architectural Profile

JSC Timber

102 Main Road, Kumeu, Auckland, New Zealand
PO Box 285 Kumeu, Auckland 0841, New Zealand

Note: Details may be subject to change without notification

T.09 412-7722

F.09 412-7723

www.jsctimber.co.nz

Scale: 1:2

Date: 12/04/11

Dwg:

JVR-C-12

Notes:

- All nail fixings pre-drilled minimum 1mm diameter smaller than the nail gauge.
- All products to be precoated & cut edges to be sealed as per Branz Bulletin 411.
- All materials and fixtures are to comply with E2/AS1 Clause 2.2
- Provide PVC tape bond break between H3.2 battens and any flashing.
- Vertical Shiplap Profiles to be fixed with a minimum 2mm gap at the overlap between boards.

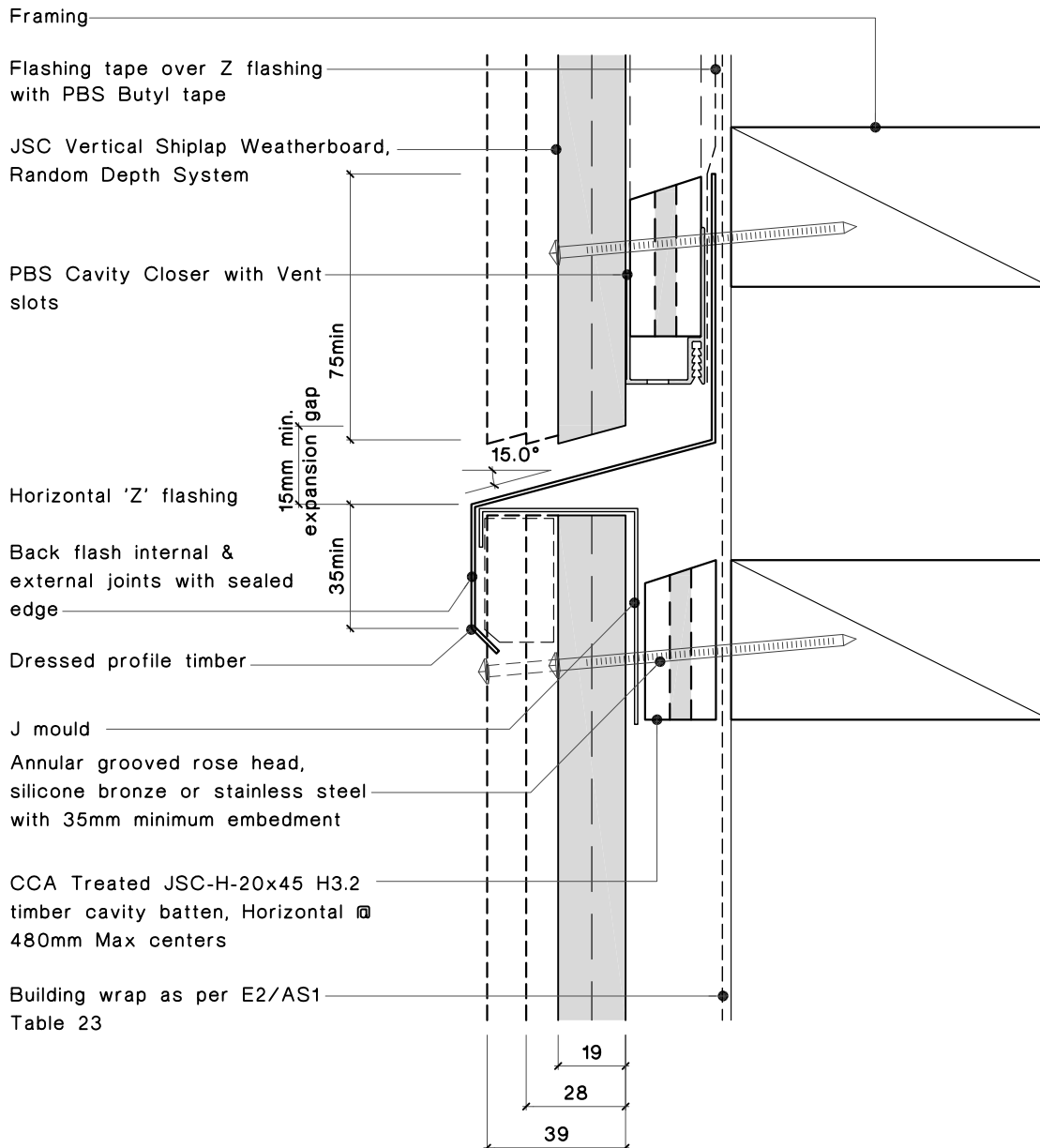

Horizontal Joint Detail

Vertical Shiplap Weatherboards Architectural Profile

JSC Timber

102 Main Road, Kumeu, Auckland, New Zealand
PO Box 285 Kumeu, Auckland 0841, New Zealand
Note: Details may be subject to change without notification

T.09 412-7722
F.09 412-7723
www.jsctimber.co.nz

Scale: 1:2

Date: 12/04/11

Dwg:
JVR-C-13

Notes:

- All nail fixings pre-drilled minimum 1mm diameter smaller than the nail gauge.
- All products to be precoated & cut edges to be sealed as per Branz Bulletin 411.
- All materials and fixtures are to comply with E2/AS1 Clause 2.2
- Provide PVC tape bond break between H3.2 battens and any flashing.
- Vertical Shiplap Profiles to be fixed with a minimum 2mm gap at the overlap between boards.

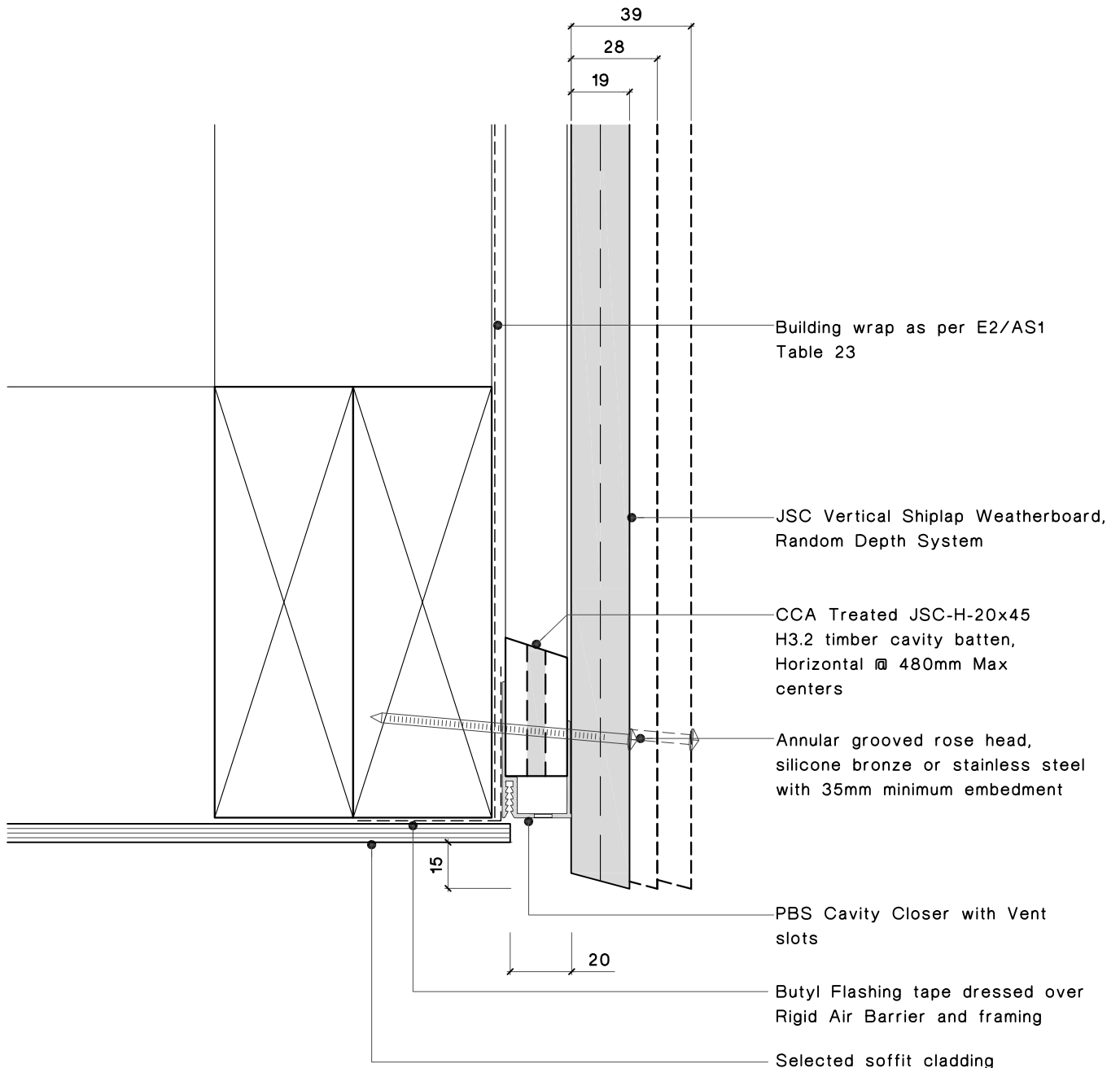

Soffit detail

Vertical Shiplap Weatherboards Architectural Profile

102 Main Road, Kumeu, Auckland, New Zealand
PO Box 285 Kumeu, Auckland 0841, New Zealand
Note: Details may be subject to change without notification

JSC Timber

T.09 412-7722
F.09 412-7723
www.jsctimber.co.nz

Scale: 1:2

Date: 12/04/11

Dwg:

JVR-C-14

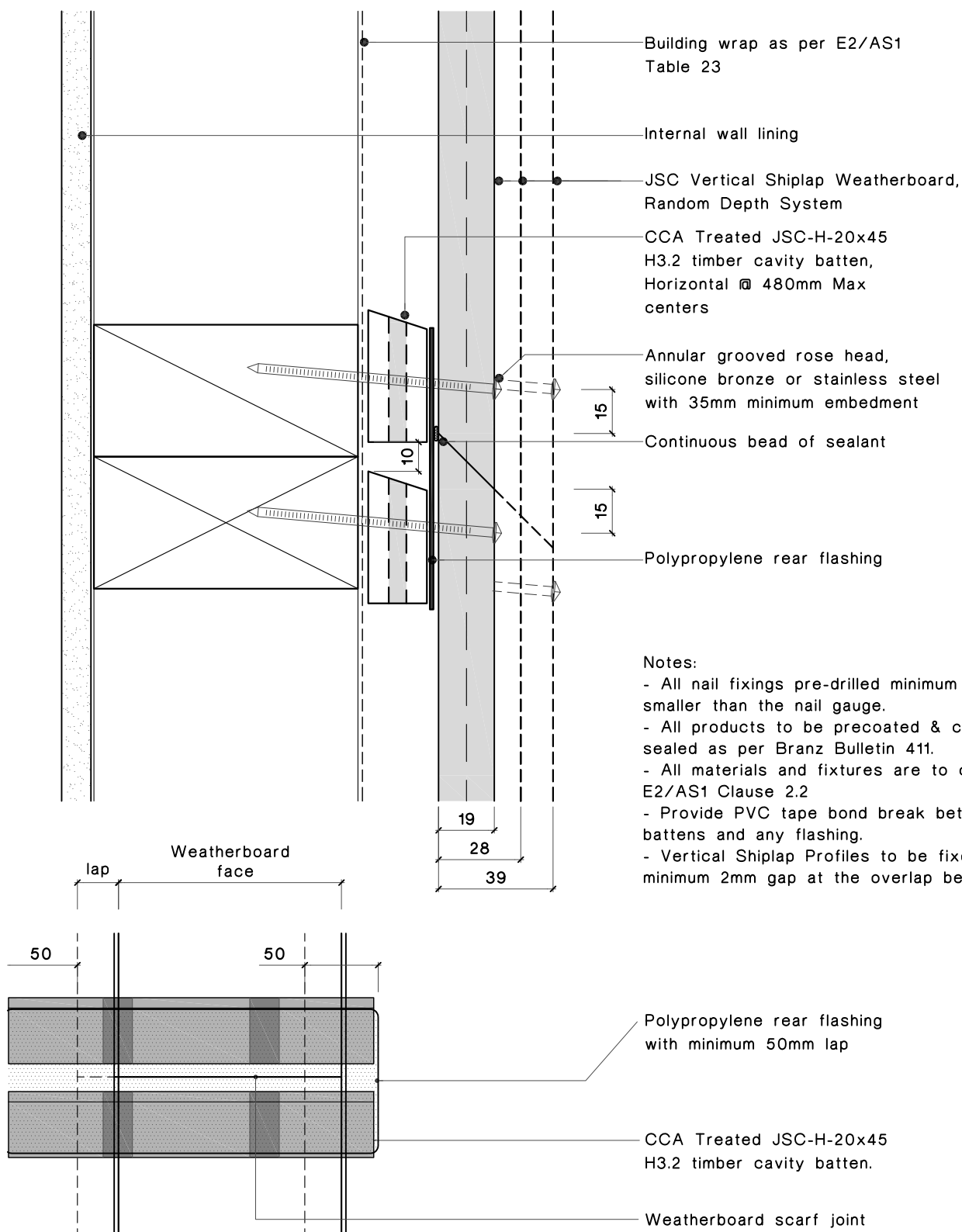

Scarf Jointing detail

Vertical Shiplap Weatherboards Architectural Profile

102 Main Road, Kumeu, Auckland, New Zealand
PO Box 285 Kumeu, Auckland 0841, New Zealand

Note: Details may be subject to change without notification

JSC Timber

T.09 412-7722

F.09 412-7723

www.jsctimber.co.nz

Scale: 1:2

Date: 12/04/11

Dwg:

JVR-C-15

Minimum 50x50mm Internal flashing
hem edge folds compatibility to
comply with NZBC E2/AS1

Building wrap as per E2/AS1
Table 23

Framing

50
Cover

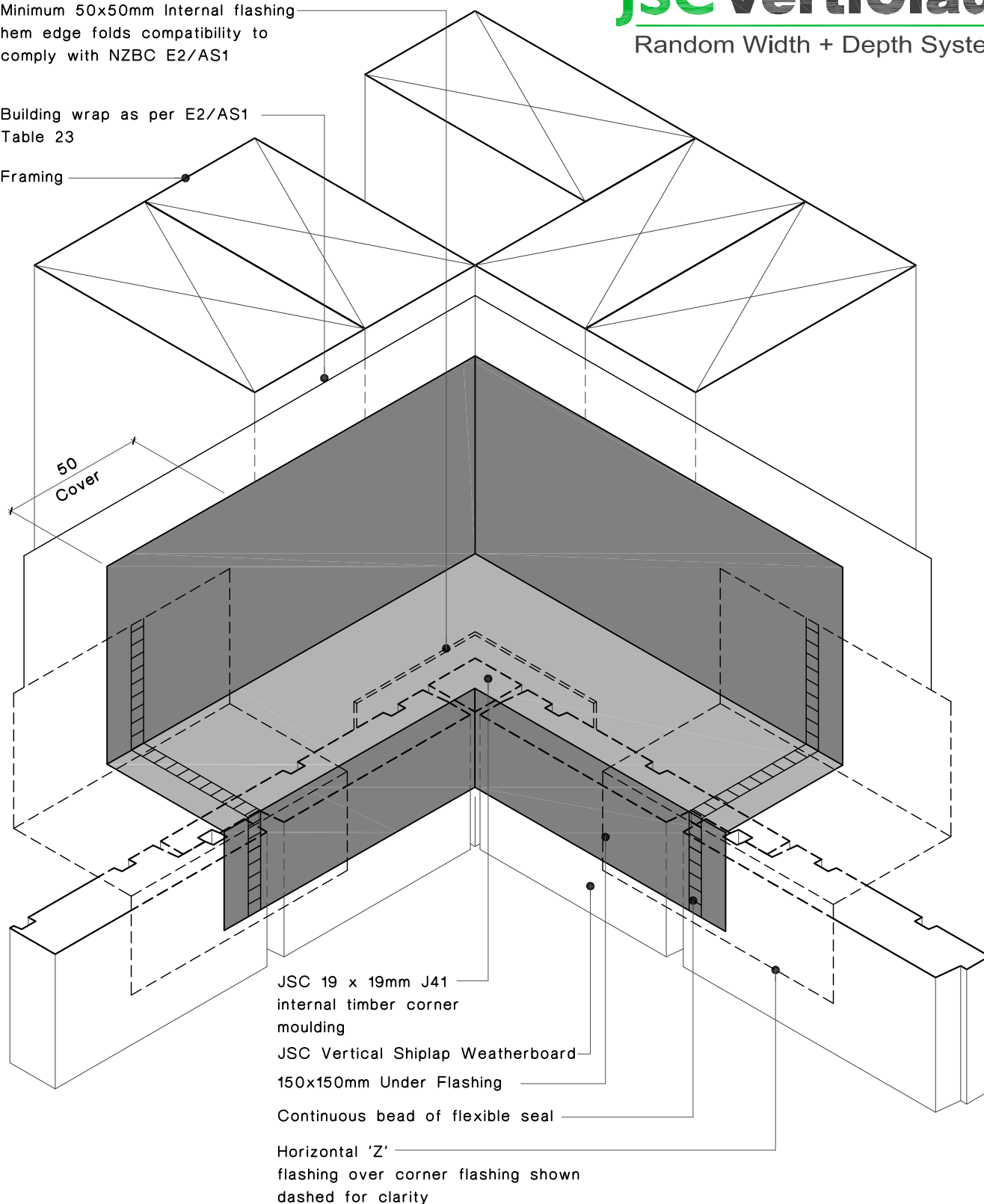

JSC 19 x 19mm J41
internal timber corner
moulding

JSC Vertical Shiplap Weatherboard
150x150mm Under Flashing

Continuous bead of flexible seal

Horizontal 'Z'
flashing over corner flashing shown
dashed for clarity

Note:

JSC batten, Butyl tape removed for clarity

Internal Corner detail

Vertical Shiplap Weatherboards Architectural Profile

JSC Timber

102 Main Road, Kumeu, Auckland, New Zealand
PO Box 285 Kumeu, Auckland 0841, New Zealand

Note: Details may be subject to change without notification

T.09 412-7722

F.09 412-7723

www.jsctimber.co.nz

Scale: NTS

Date: 12/04/11

Dwg:

JVR-C-16

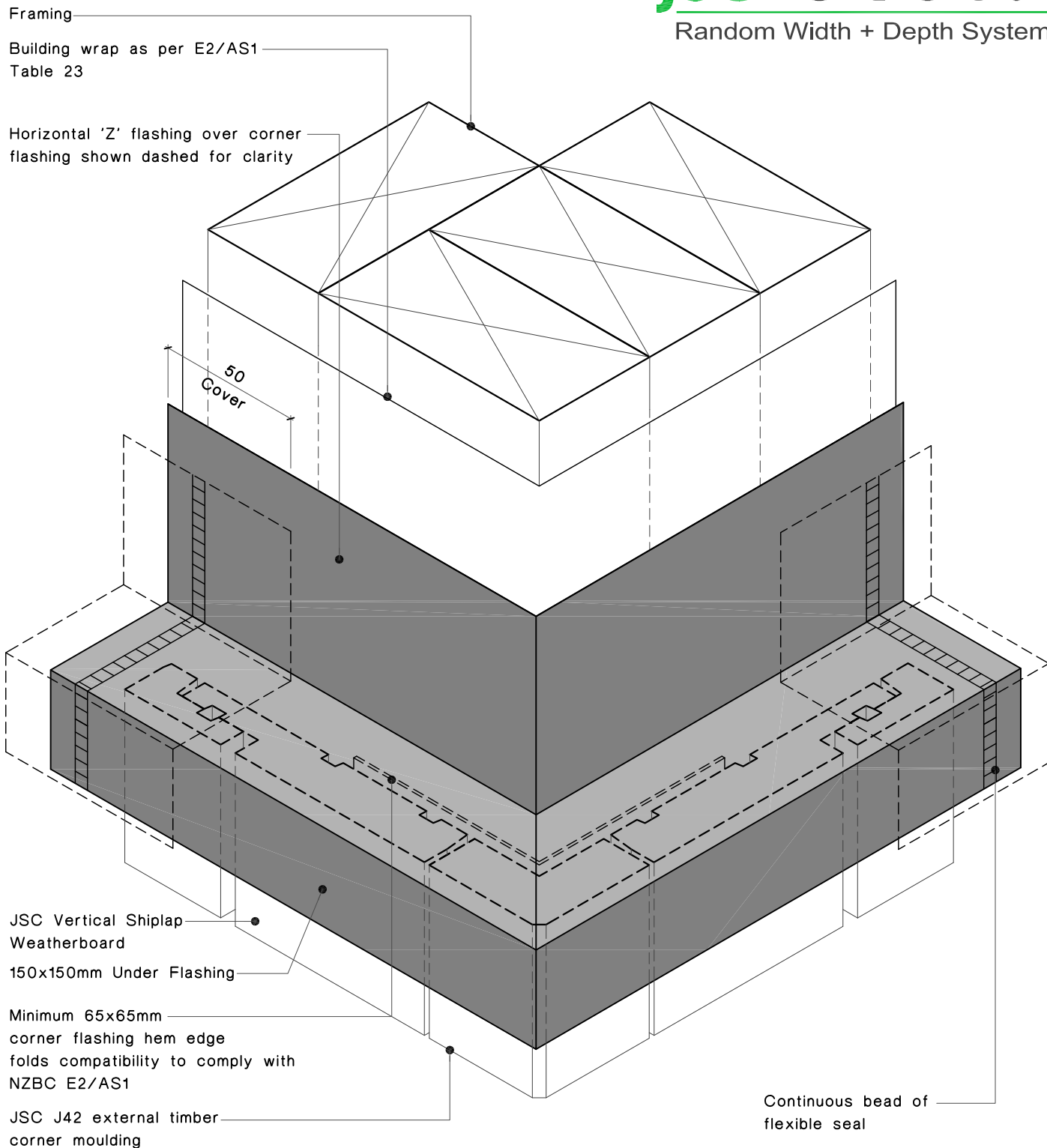

Note:
JSC batten, Butyl tape removed for clarity

External Corner detail

Vertical Shiplap Weatherboards Architectural Profile

JSC Timber

102 Main Road, Kumeu, Auckland, New Zealand
PO Box 285 Kumeu, Auckland 0841, New Zealand
Note: Details may be subject to change without notification

T.09 412-7722
F.09 412-7723
www.jsctimber.co.nz

Scale: NTS

Date: 12/04/11

Dwg:
JVR-C-17

Building wrap as per E2/AS1
Table 23

Horizontal 'Z' flashing corner
flashing shown dashed for
clarity

Framing

Glass

P/C aluminium joinery

150x150mm Window Head Under Flashing

50
COVER

Continuous bead of flexible
seal

Note:
JSC batten & Butyl tape removed for clarity

JSC Timber Vertical Shiplap
Rigid Air Barrier

45° External Corner Detail - Option

Horizontal 'Z' flashing over
corner flashing shown dashed
for clarity

50
COVER

150x150mm Window Head
Under Flashing

JSC Timber Vertical Shiplap Cavity System
on Rigid Air Barrier

Note:

135° External Corner Detail - Option

45 & 135 degree under flashing are for
the installation of window head details only

External Corner details

Vertical Shiplap Weatherboards Architectural Profile

JSC Timber

102 Main Road, Kumeu, Auckland, New Zealand
PO Box 285 Kumeu, Auckland 0841, New Zealand
Note: Details may be subject to change without notification

T.09 412-7722
F.09 412-7723
www.jsctimber.co.nz

Scale: NTS

Date: 12/04/11

Dwg:

JVR-C-18

Notes:

- All nail fixings pre-drilled minimum 1mm diameter smaller than the nail gauge.
- All products to be precoated & cut edges to be sealed as per Branz Bulletin 411.
- All materials and fixtures are to comply with E2/AS1 Clause 2.2
- Provide PVC tape bond break between H3.2 battens and any flashing.
- Vertical Shiplap Profiles to be fixed with a minimum 2mm gap at the overlap between boards.

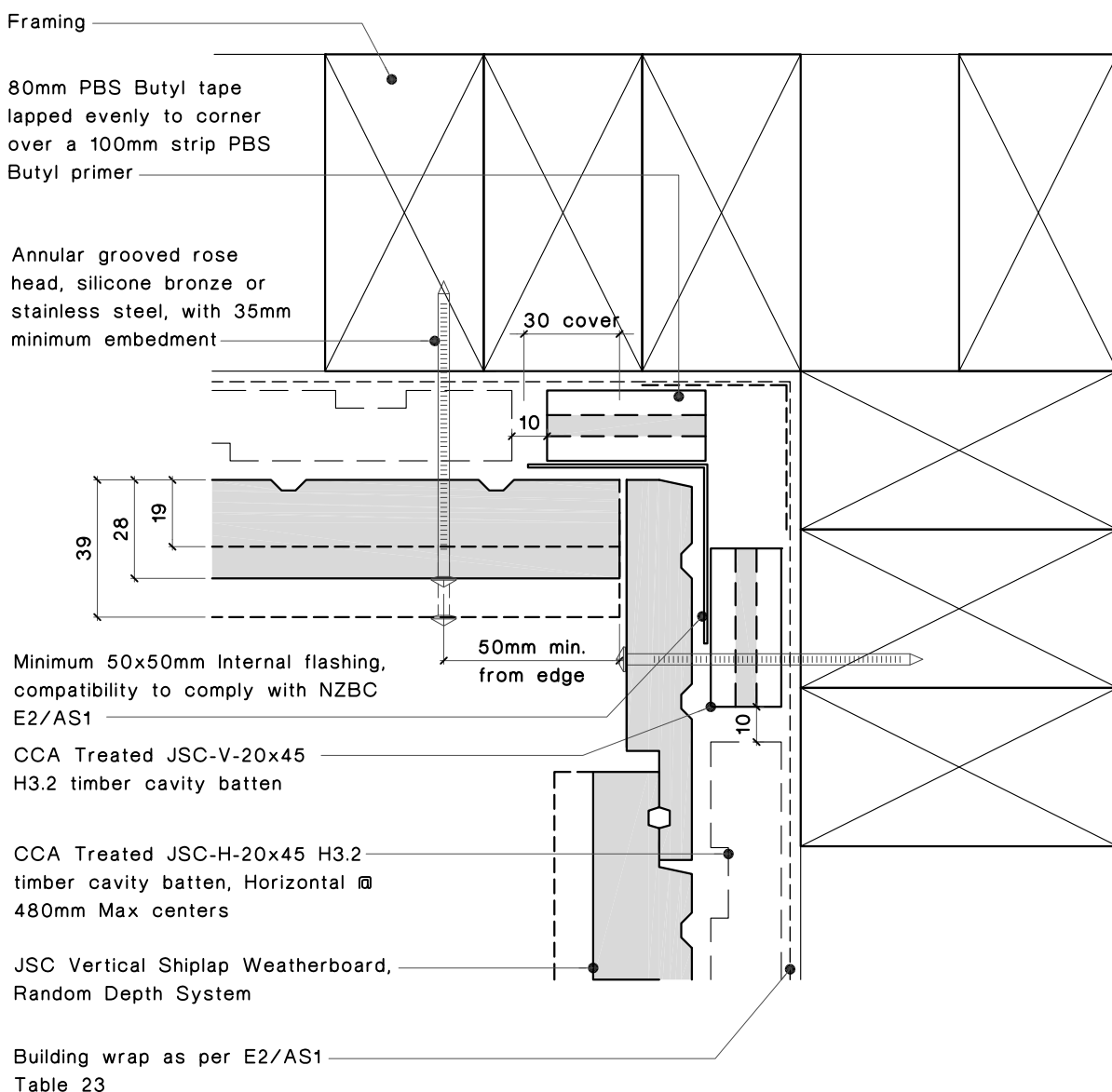

Internal corner detail

Vertical Shiplap Weatherboards Architectural Profile

JSC Timber

102 Main Road, Kumeu, Auckland, New Zealand
 PO Box 285 Kumeu, Auckland 0841, New Zealand
 Note: Details may be subject to change without notification

T.09 412-7722
 F.09 412-7723
www.jsctimber.co.nz

Scale: 1:2

Date: 12/04/11

Dwg:

JVR-C-19

Notes:

- All nail fixings pre-drilled minimum 1mm diameter smaller than the nail gauge.
- All products to be precoated & cut edges to be sealed as per Branz Bulletin 411.
- All materials and fixtures are to comply with E2/AS1 Clause 2.2
- Provide PVC tape bond break between H3.2 battens and any flashing.
- Vertical Shiplap Profiles to be fixed with a minimum 2mm gap at the overlap between boards.

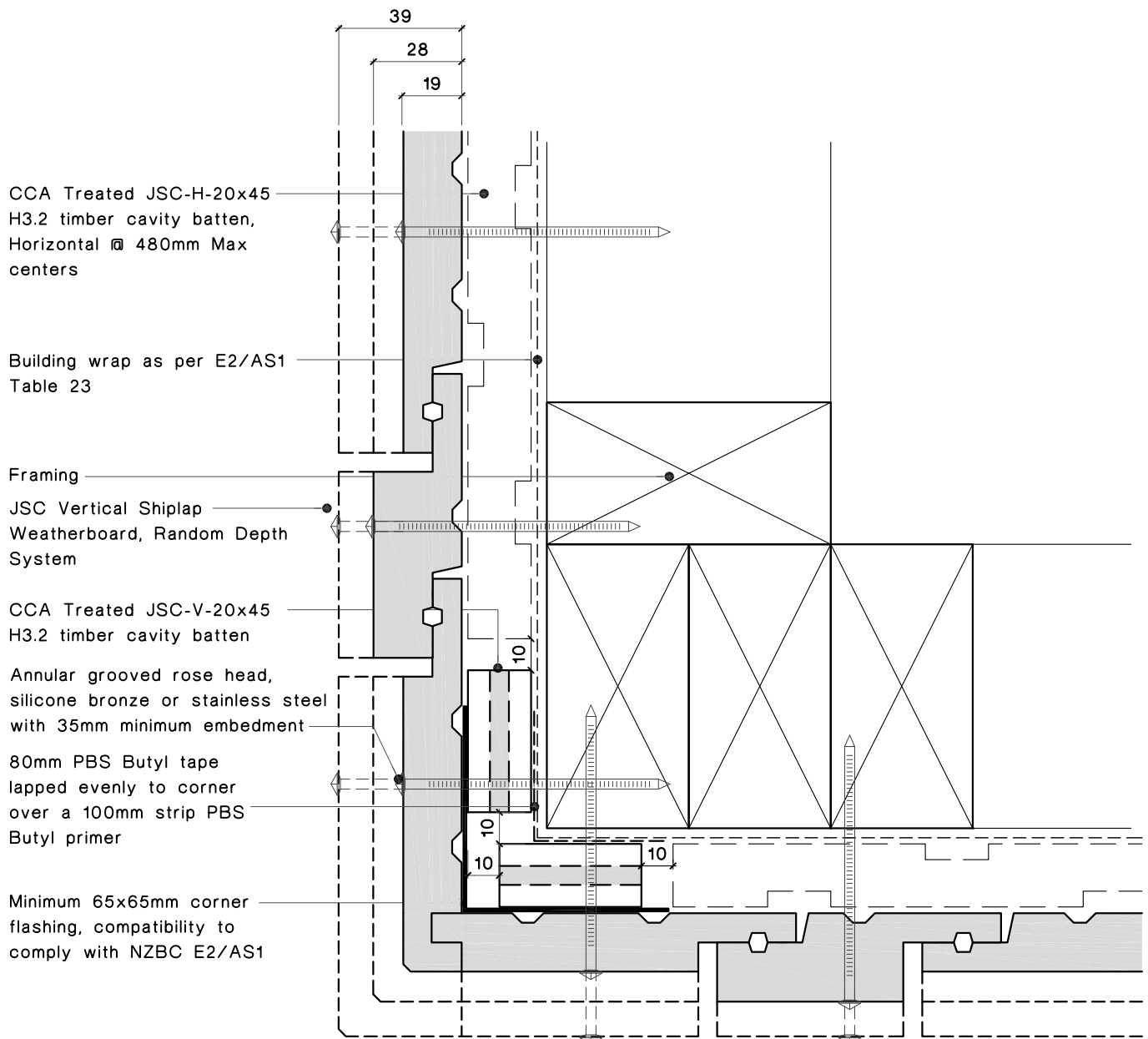

External corner detail

Vertical Shiplap Weatherboards Architectural Profile

JSC Timber

102 Main Road, Kumeu, Auckland, New Zealand
PO Box 285 Kumeu, Auckland 0841, New Zealand

Note: Details may be subject to change without notification

T.09 412-7722

F.09 412-7723

www.jsctimber.co.nz

Scale: 1:2

Date: 12/04/11

Dwg:

JVR-C-20

Notes:

- All nail fixings pre-drilled minimum 1mm diameter smaller than the nail gauge.
- All products to be precoated & cut edges to be sealed as per Branz Bulletin 411.
- All materials and fixtures are to comply with E2/AS1 Clause 2.2
- Provide PVC tape bond break between H3.2 battens and any flashing.
- Vertical Shiplap Profiles to be fixed with a minimum 2mm gap at the overlap between boards.

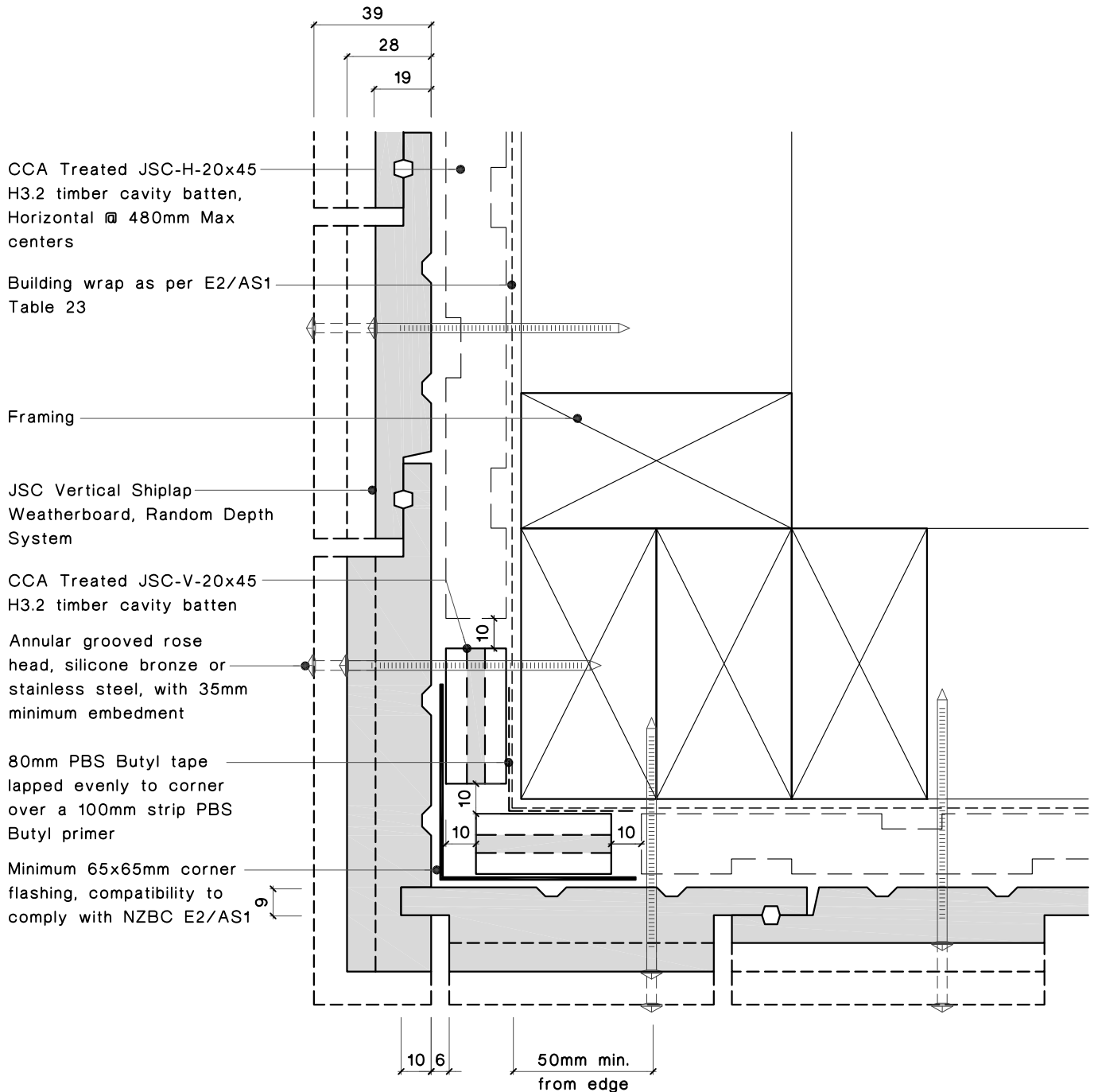

External corner detail

Vertical Shiplap Weatherboards Architectural Profile

JSC Timber

102 Main Road, Kumeu, Auckland, New Zealand
PO Box 285 Kumeu, Auckland 0841, New Zealand

Note: Details may be subject to change without notification

T.09 412-7722

F.09 412-7723

www.jsctimber.co.nz

Scale: 1:2

Date: 12/04/11

Dwg:

JVR-C-21